

# COMPARATIVE MARKET ANALYSIS

11 CROSS STREET, MITCHELTON, QLD 4053

PREPARED BY PURE REAL ESTATE GROUP, 388 LUTWYCHE ROAD WINDSOR



## Nearby Comparable Rental Properties

There are 8 rental properties selected within the radius of 500.0m from the focus property. The lowest for rent price is \$475 and the highest for rent price is \$650 with a median rental price of \$535. Days listed ranges from 6 to 26 days with the average currently at 15 days for these selected properties.

### 72 TUGGAN ST, MITCHELTON 4053

UBD Ref: Brisbane - 138 H7  3  1  2



Property Type: House  
Area: 468 m<sup>2</sup>  
RPD: L32 RP20220

Current Rent Price: **\$480 Weekly**  
First Rent Price: **\$480 Weekly**  
Month Listed: **November 2022**  
Days on Market: **26 Days**

Features: DECK, STUDY, BUILT IN ROBES, CLOSE TO SCHOOLS, CLOSE TO TRANSPORT,  
IMPROVEMENTS: SECURE PARKING, CLOSE TO SHOPS

### 179 FRASERS RD, MITCHELTON 4053

UBD Ref: Brisbane - 138 H7  3  1  2



Property Type: House  
Area: 354 m<sup>2</sup>  
RPD: L29 RP20220

Current Rent Price: **\$650**  
First Rent Price: **\$650**  
Month Listed: **July 2022\* (Rented)**  
Days on Market: **8 Days**

Features:

### 181 FRASERS ST, MITCHELTON 4053

UBD Ref: Brisbane - 138 H7  3  1  1



Property Type: House  
Area: 341 m<sup>2</sup>  
RPD: L30 RP20220

Current Rent Price: **\$475 p/w - WALKING**  
First Rent Price: **\$475 p/w - WALKING DISTANCE**  
Month Listed: **July 2022\* (Rented)**  
Days on Market: **11 Days**

Features:

### 38 UNION ST, MITCHELTON 4053

UBD Ref: Brisbane - 138 J8  3  1  1



Property Type: House  
Area: 506 m<sup>2</sup>  
RPD: L86 RP42129

Current Rent Price: **\$550**  
First Rent Price: **625**  
Month Listed: **August 2022\* (Rented)**  
Days on Market: **22 Days**

Features:

### 26 PRINCESS ST, MITCHELTON 4053

UBD Ref: Brisbane - 138 J9  3  1  2



Property Type: House  
Area: 736 m<sup>2</sup>  
RPD: L105 RP168125

Current Rent Price: **\$520 per week**  
First Rent Price: **\$520 per week**  
Month Listed: **July 2022\* (Rented)**  
Days on Market: **16 Days**

Features: DECK, BUILT IN ROBES, CLOSE TO SCHOOLS, CLOSE TO TRANSPORT, FULLY  
FENCED, IMPROVEMENTS: GARDEN, INTERNAL LAUNDRY, SEPARATE DINING ROOM, CLOSE

Prepared on 30/11/2022 by Pure Real Estate Group. © Property Data Solutions Pty Ltd 2022 (pricefinder.com.au)

The materials are provided as an information source only. © The State of Queensland (Department of Natural Resources, Mines and Energy) November/2022. Based on or contains data provided by the State of Queensland (Department of Natural Resources, Mines and Energy) 2022. In consideration of the State permitting use of this data you acknowledge and agree that the State gives no warranty in relation to the data (including accuracy, reliability, completeness, currency or suitability) and accepts no liability (including without limitation, liability in negligence) for any loss, damage or costs (including consequential damage) relating to any use of the data. Data must not be used for direct marketing or be used in breach of the privacy laws; more information at [www.propertydatacodeofconduct.com.au](http://www.propertydatacodeofconduct.com.au).

## 701 SAMFORD RD, MITCHELTON 4053

UBD Ref: Brisbane - 138 H5

 3  1  2



Property Type: House  
Area: 615 m<sup>2</sup>  
RPD: L1 RP82249

Features:

Current Rent Price: **\$550**  
First Rent Price: **\$550**  
Month Listed: **November 2022**  
Days on Market: **14 Days**

## 70 MASHOBRA ST, MITCHELTON 4053

UBD Ref: Brisbane - 138 K9

 3  1  1



Property Type: House  
Area: 417 m<sup>2</sup>  
RPD: L23 RP43325

Features: DECK, STUDY, BUILT IN ROBES, CLOSE TO SCHOOLS, CLOSE TO TRANSPORT,  
IMPROVEMENTS: CLOSE TO SHOPS, PETS ALLOWED, FLOORBOARDS

Current Rent Price: **\$600.00 Per Week!**  
First Rent Price: **\$600.00 Per Week!**  
Month Listed: **August 2022\* (Rented)**  
Days on Market: **22 Days**

## 34 GAYTHORNE RD, MITCHELTON 4053

 3  1  2

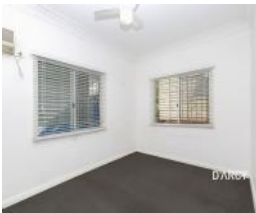

Property Type: House  
Area:  
RPD:

Features:

Current Rent Price: **\$500/week**  
First Rent Price: **\$500/week**  
Month Listed: **October 2022\* (Rented)**  
Days on Market: **6 Days**

11 CROSS STREET, MITCHELTON, QLD 4053



## Appraisal Price

This market analysis has been prepared on 30/11/2022 and all information given has been based on a current market analysis for the property listed above. Based on this, we believe this property to be estimated in the following range:

**\$500pw to \$550pw**

### Contact your agent for further information:

Name: Pure Real Estate Group  
Mobile: 0406 743 965  
Office: Pure Real Estate Group  
Office Phone: 07 3217 2915  
Email: russell@purere.com.au